

A/P Unit 1

Thorax & Hyoid Bone

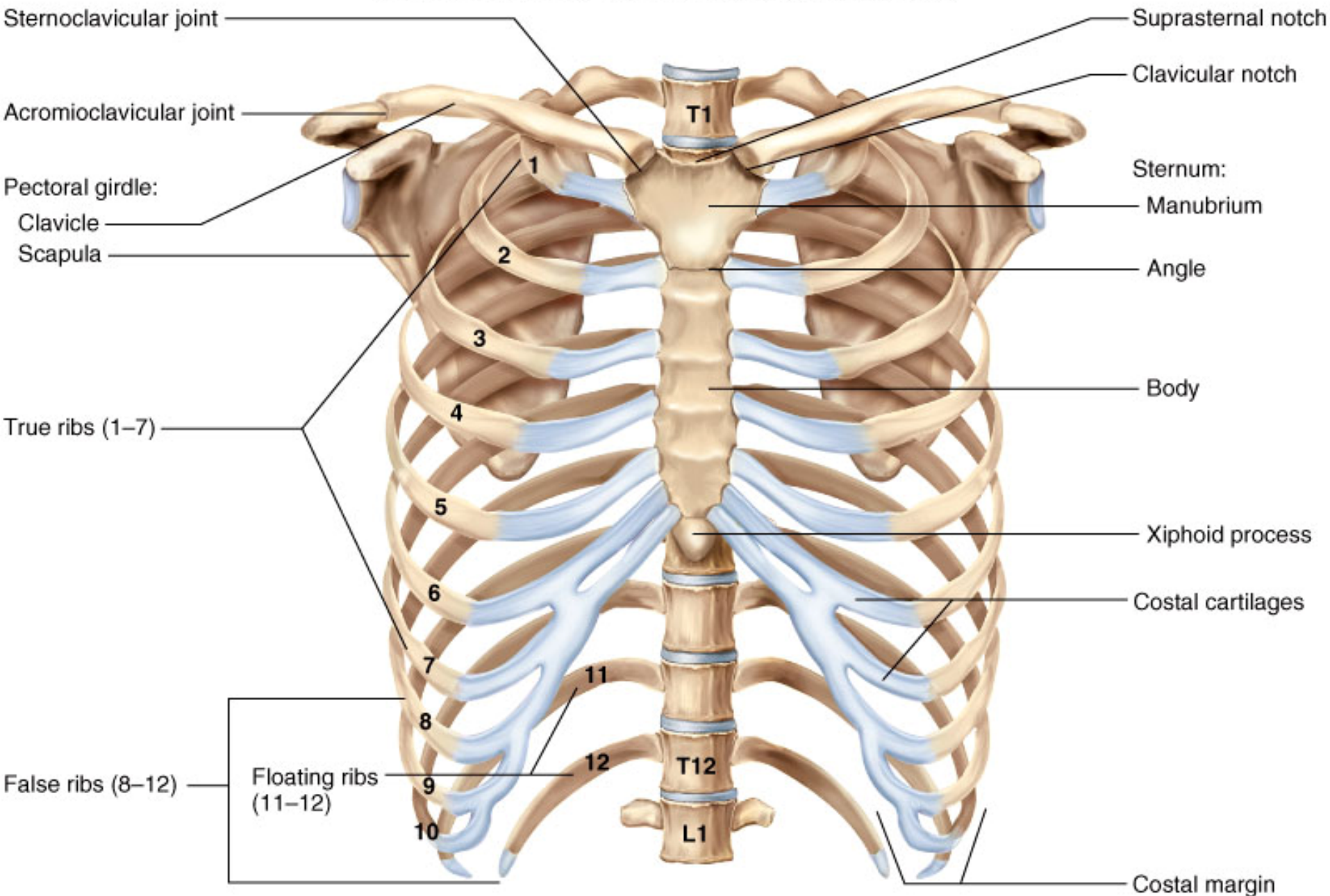



(a) Rib 1

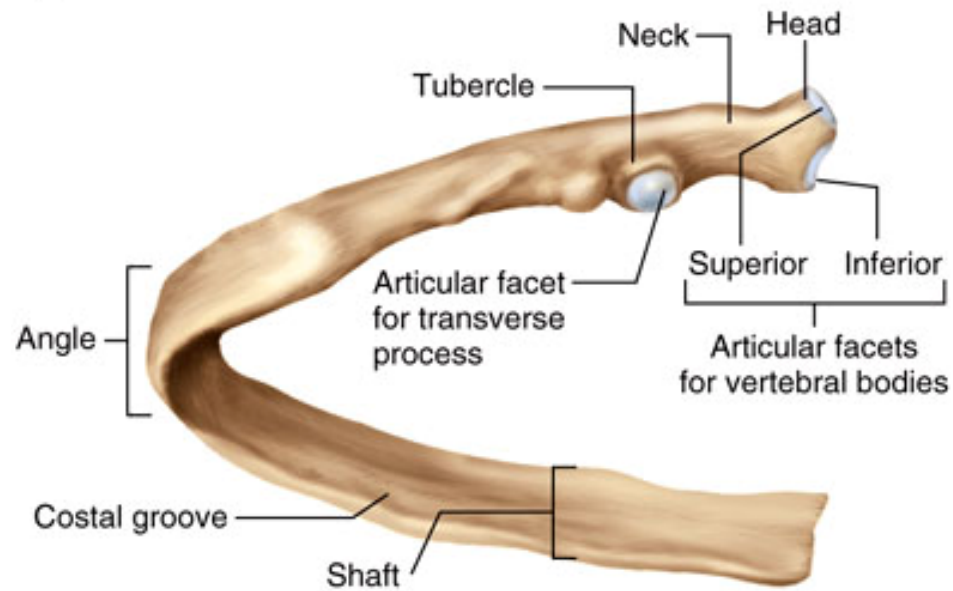

(b) Ribs 2-10



(c) Ribs 11-12

Copyright © The McGraw-Hill Companies, Inc. Permission required for reproduction or display.

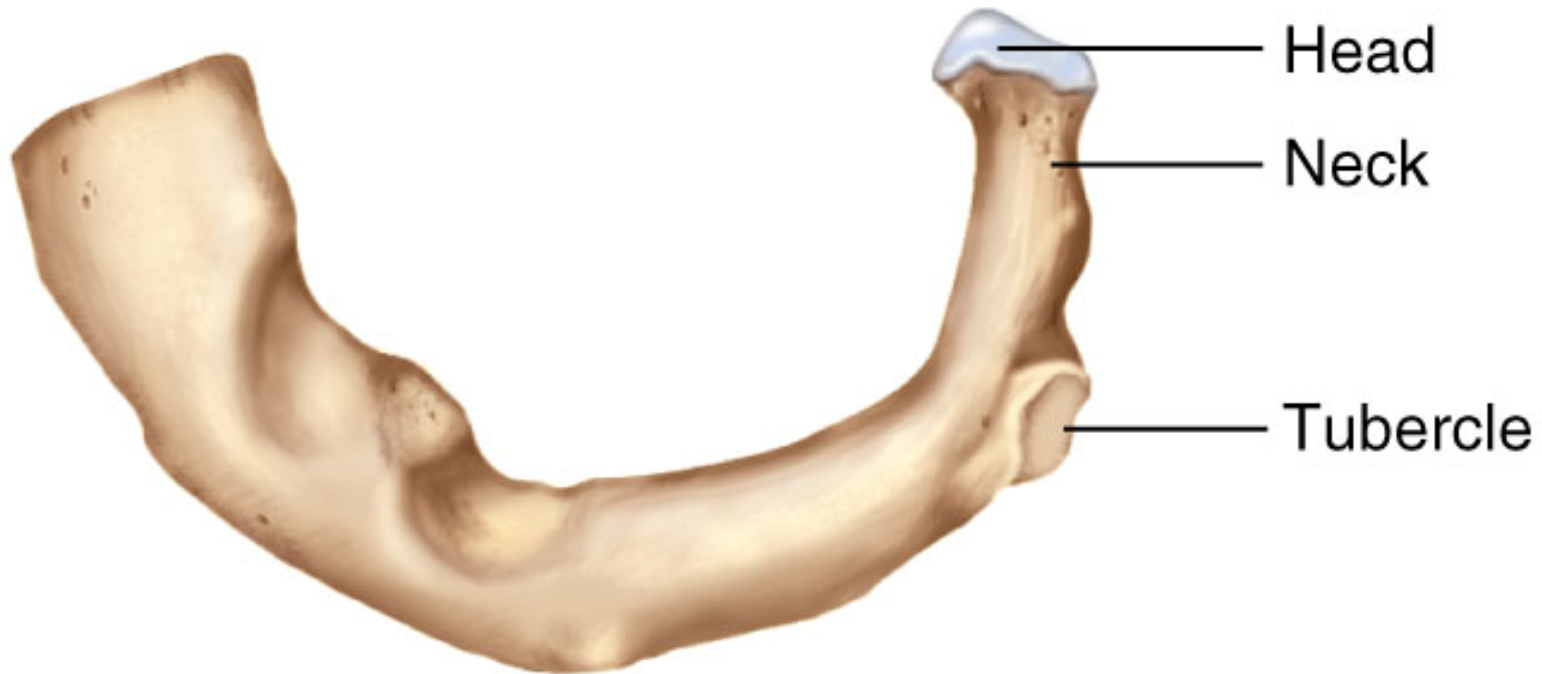

(a) Rib 1

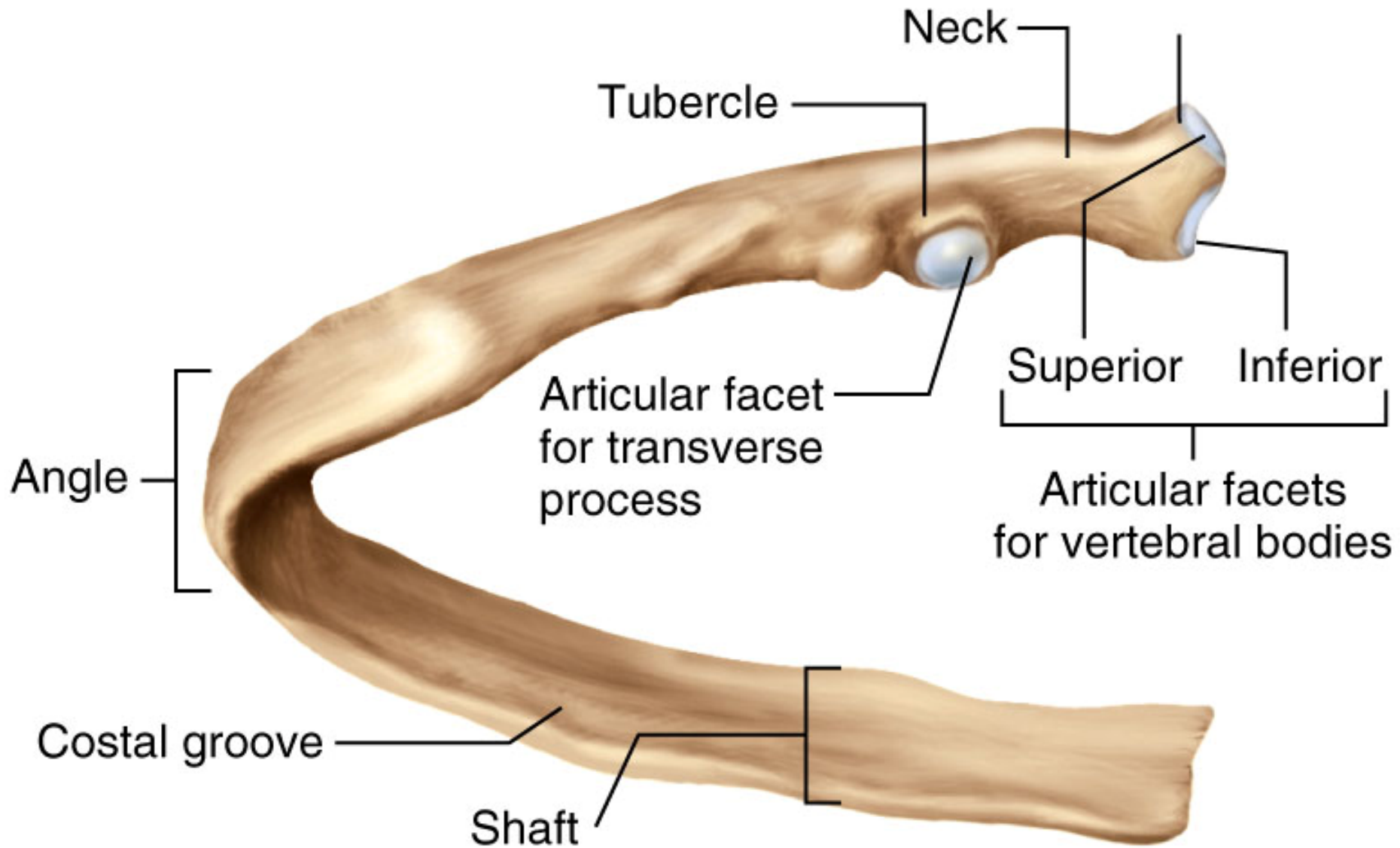

(b) Ribs 2-10

Copyright © The McGraw-Hill Companies, Inc. Permission required for reproduction or display.



(c) Ribs 11–12

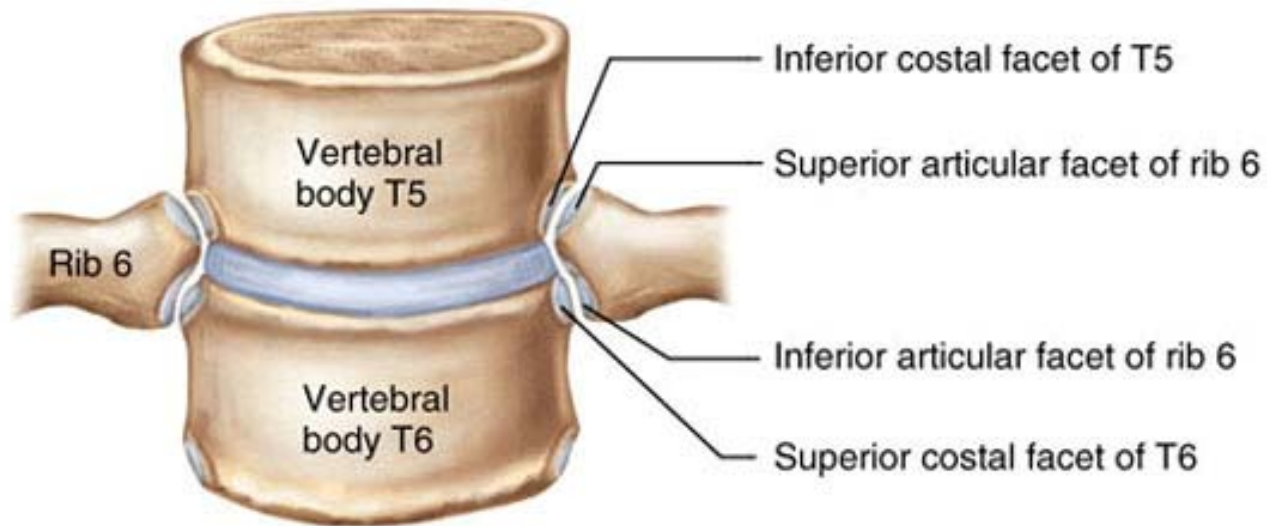

(a) Anterior view

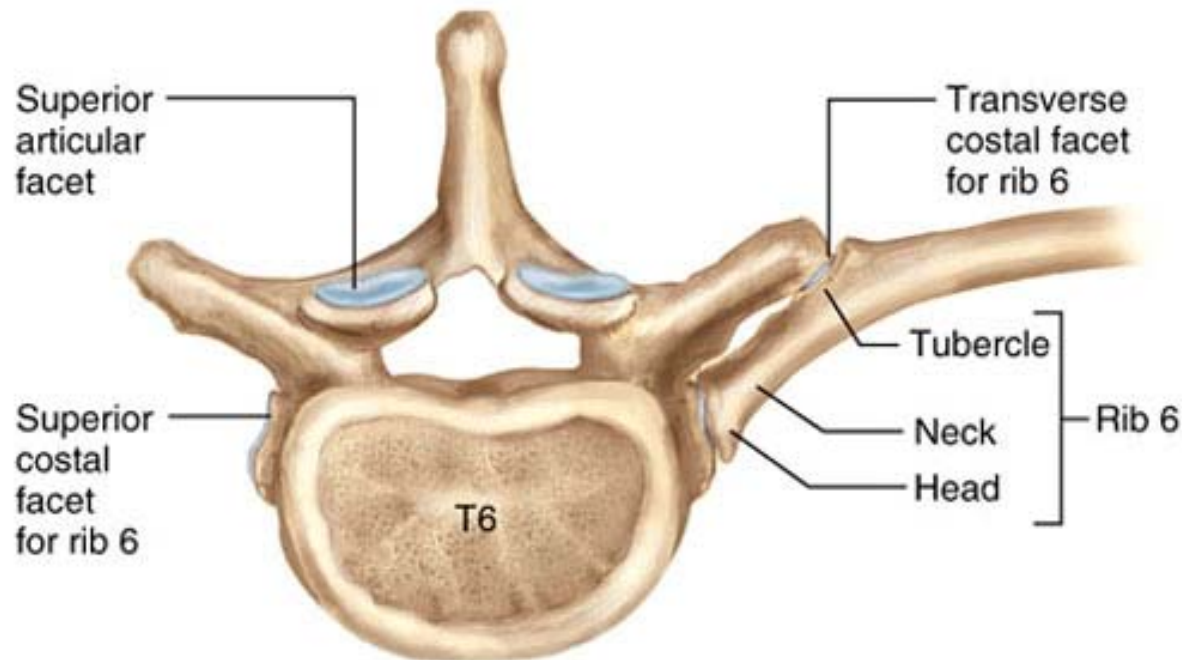

(b) Superior view

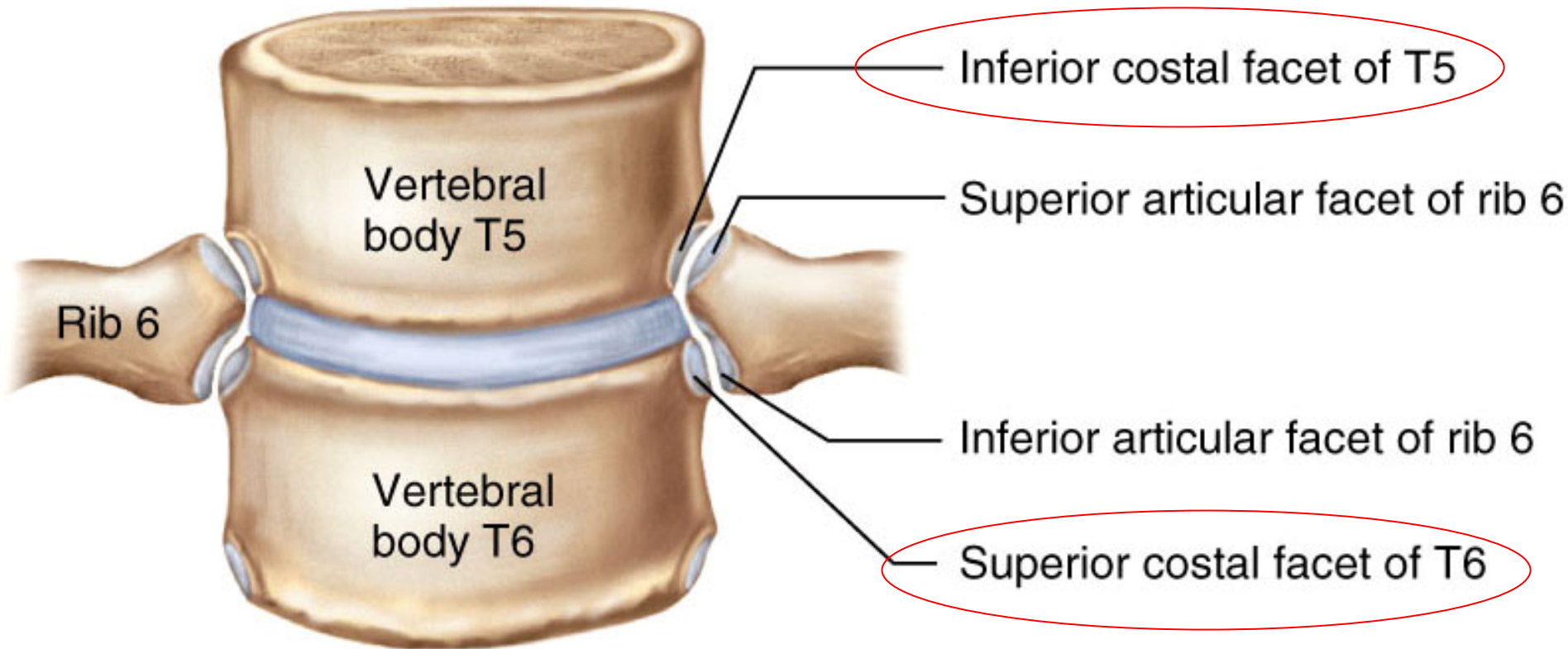

(a) Anterior view

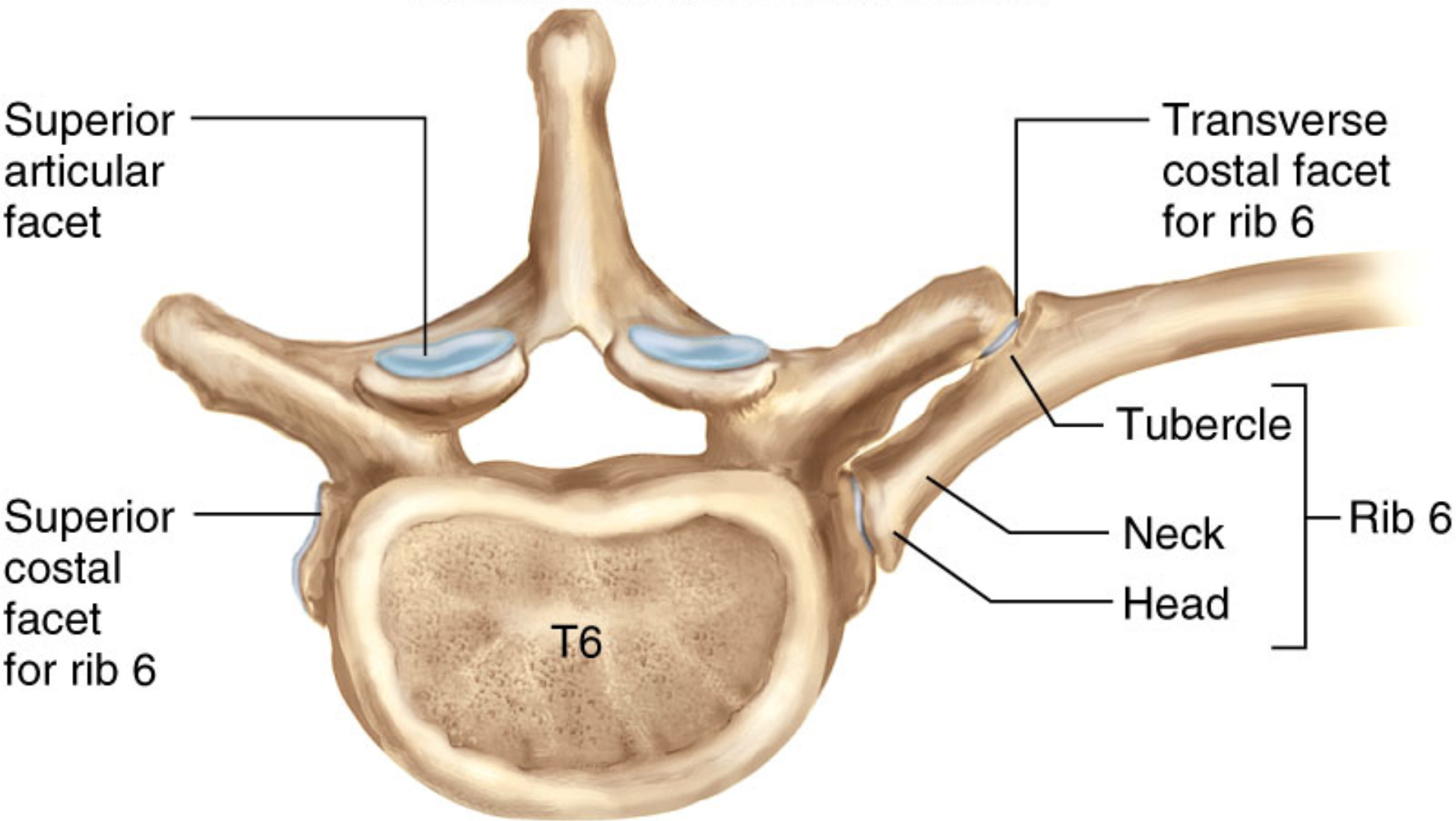

(b) Superior view

Scapula

Copyright © The McGraw-Hill Companies, Inc. Permission required for reproduction or display.



(a) Anterior view



(b) Posterior view



- Triangular plate overlies ribs 2 to 7
- Spine ends as acromion process
- Coracoid process = muscle attachment
- Subscapular, infraspinous and supraspinous fossa
- Glenoid fossa = socket for head of humerus

Scapular Features

Copyright © The McGraw-Hill Companies, Inc. Permission required for reproduction or display.

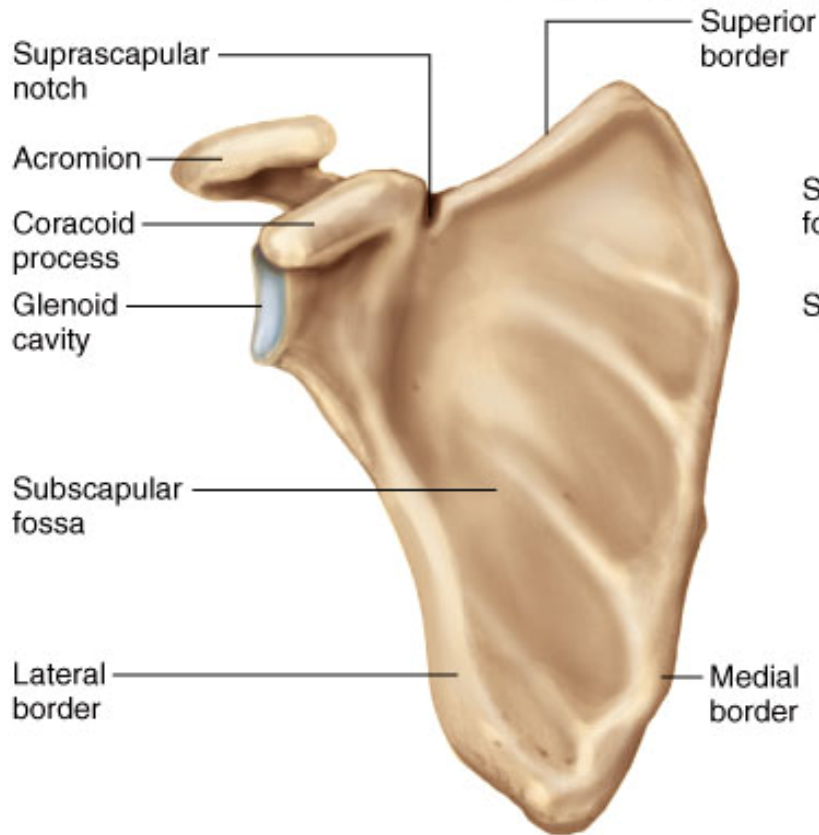

(a) Anterior view

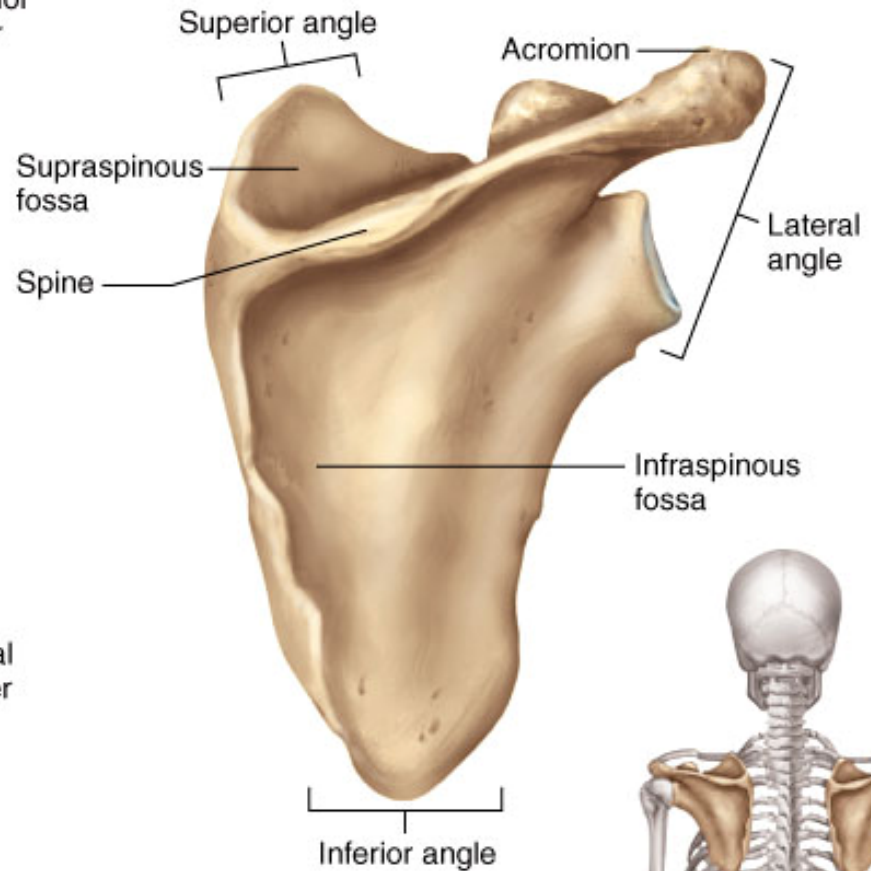

(b) Posterior view



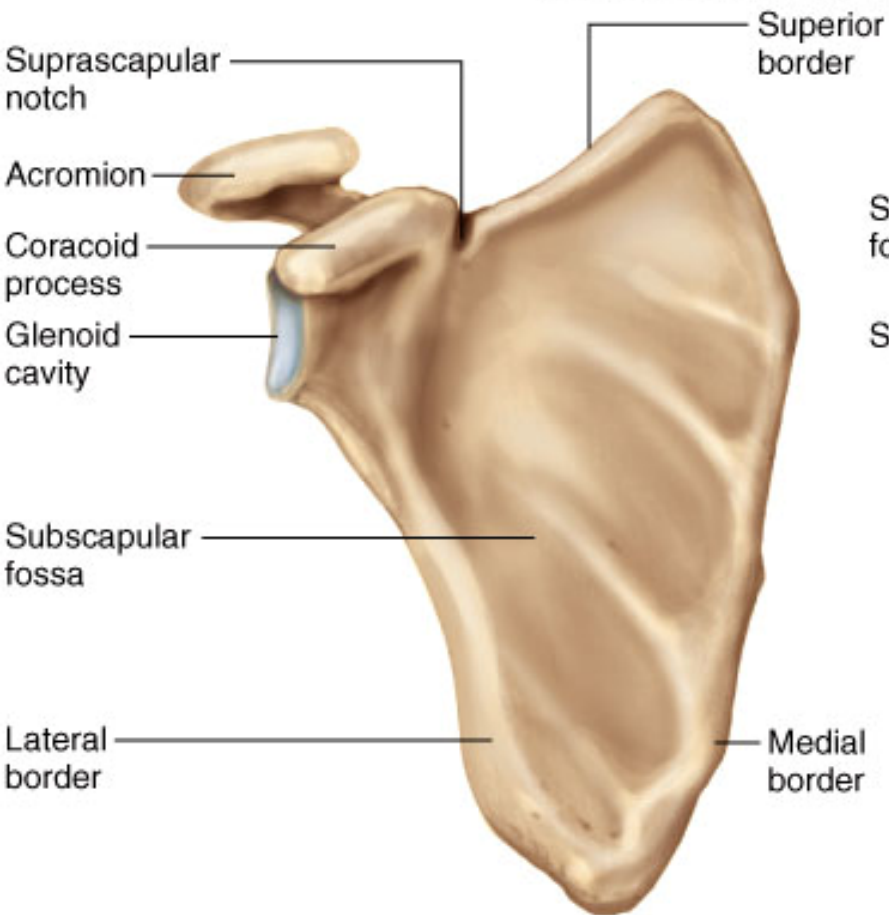

(a) Anterior view



(b) Posterior view



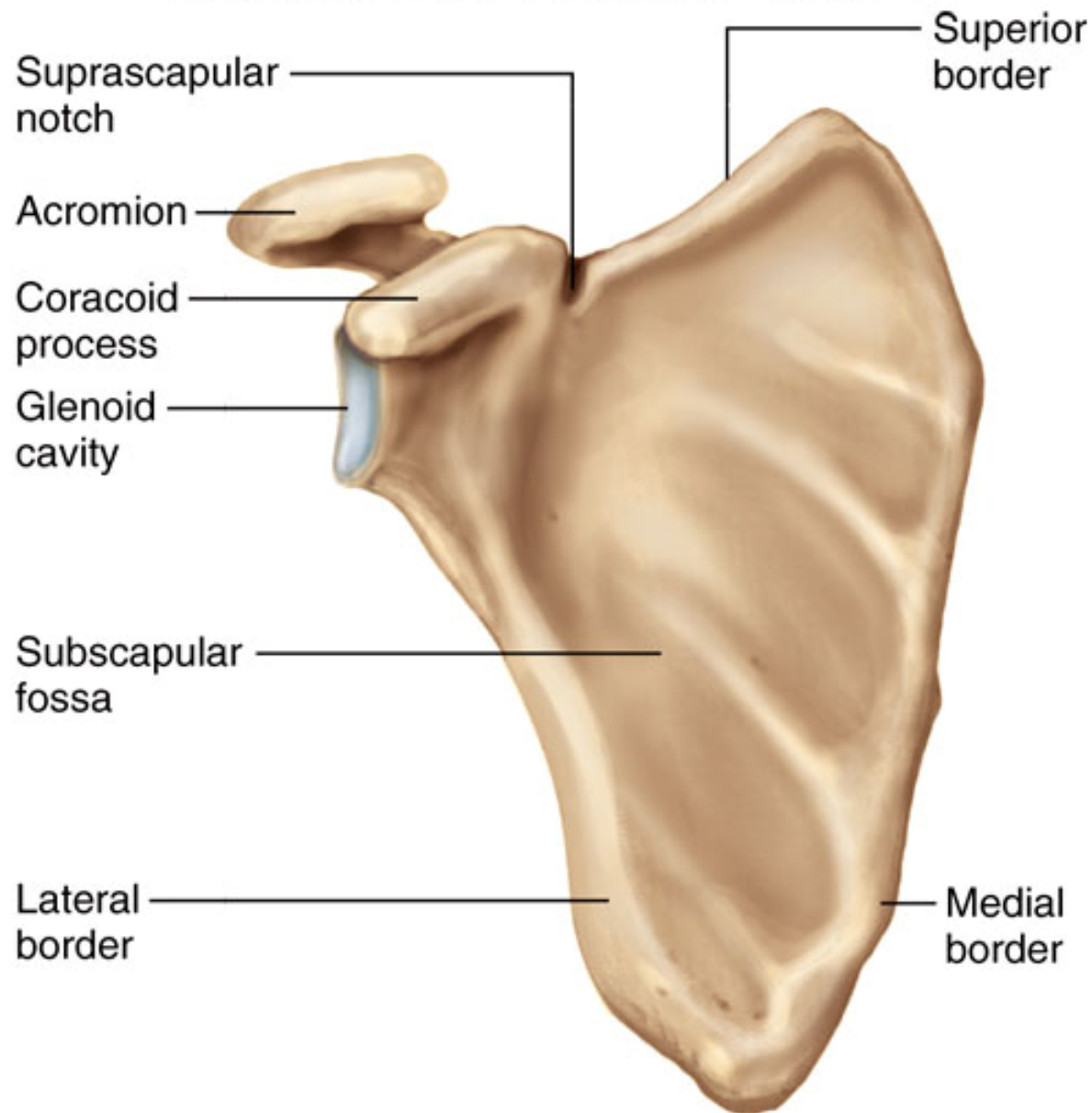

(a) Anterior view

Spine

Fossae

(b) Scapula (posterior view)

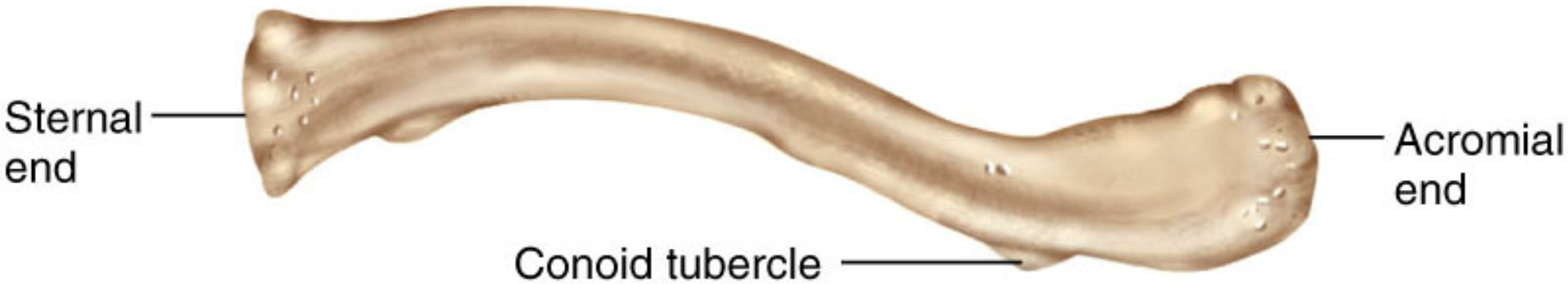

(a) Superior view

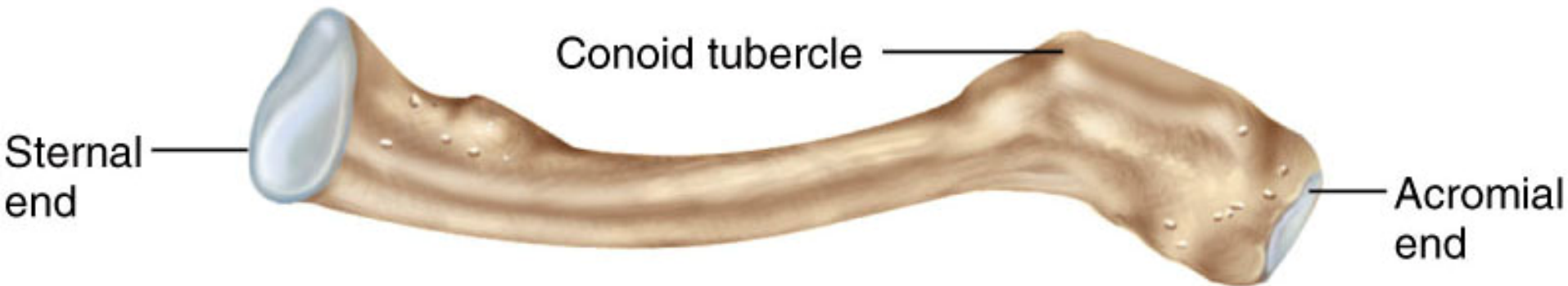

(b) Inferior view

Copyright © The McGraw-Hill Companies, Inc. Permission required for reproduction or display.

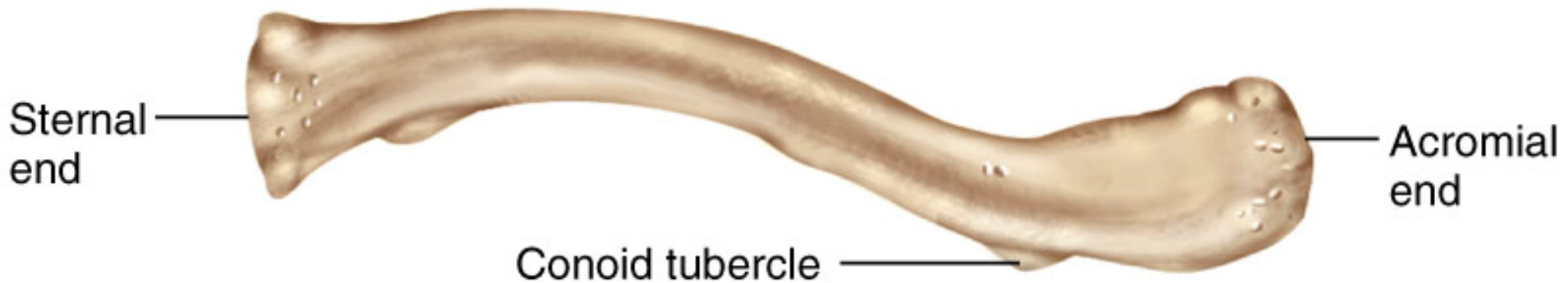

(a) Superior view

Copyright © The McGraw-Hill Companies, Inc. Permission required for reproduction or display.

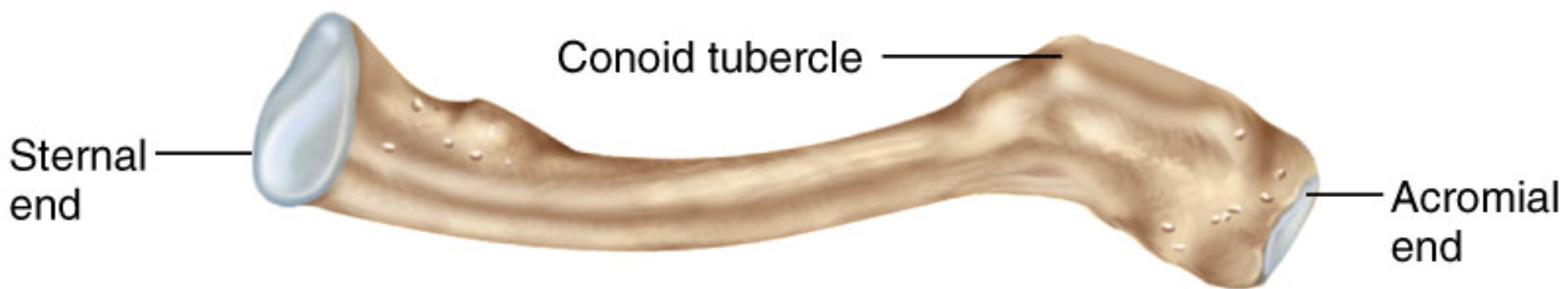

(b) Inferior view

Clavicle

Copyright © The McGraw-Hill Companies, Inc. Permission required for reproduction or display.



(a) Superior view



(b) Inferior view

- S-shaped bone, flattened dorsoventrally
- Inferior - marked by muscle and ligament
- Sternal end rounded -- acromial end flattened

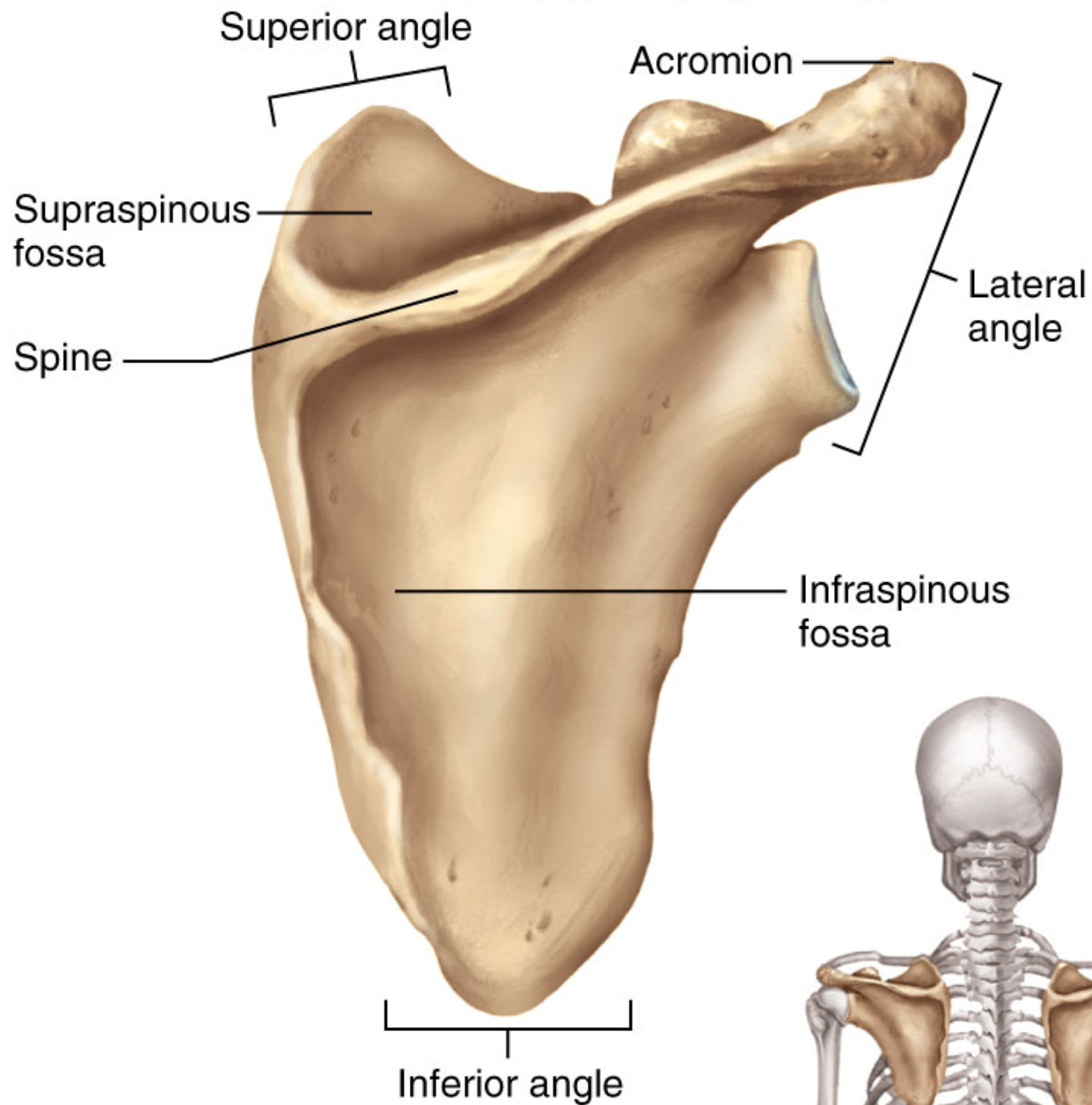

(b) Posterior view

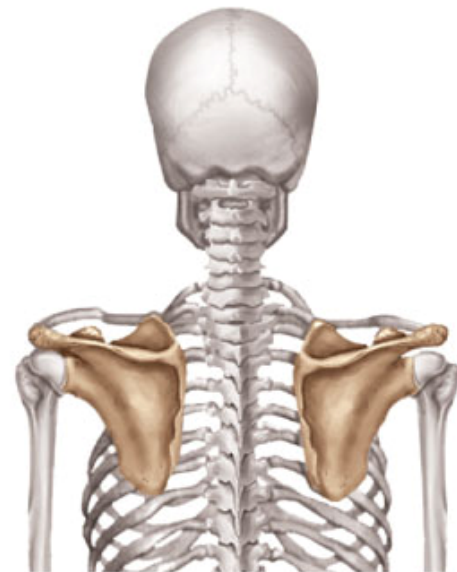

Biceps brachii:

Long head

Short head

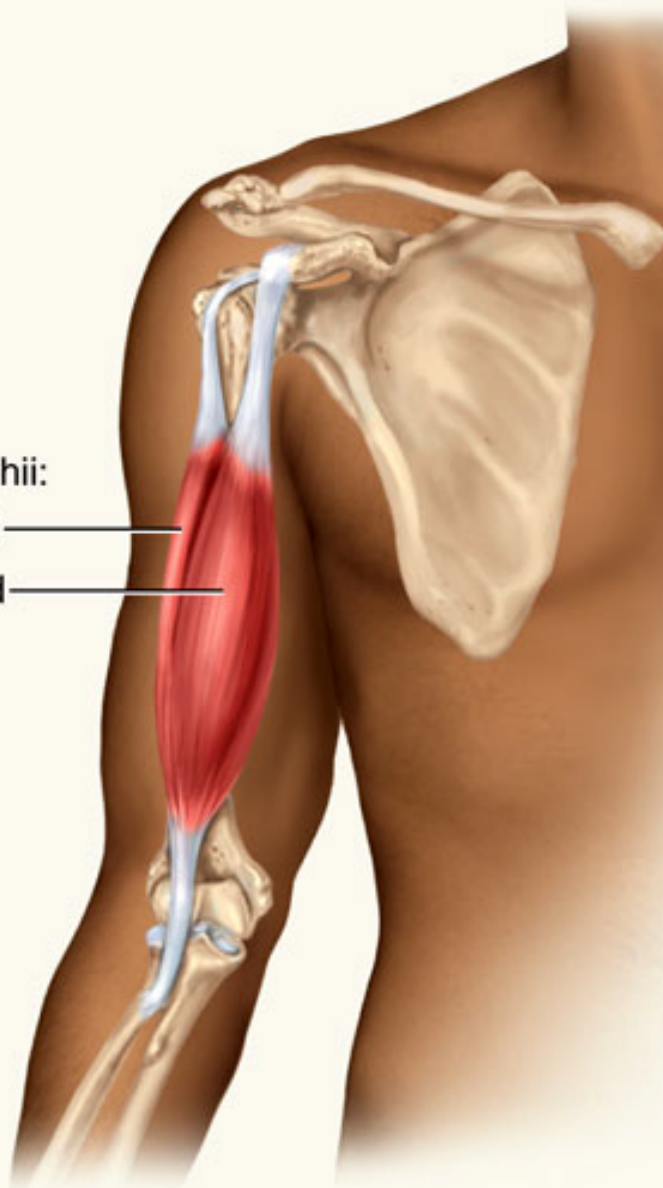

(c) Anterior view

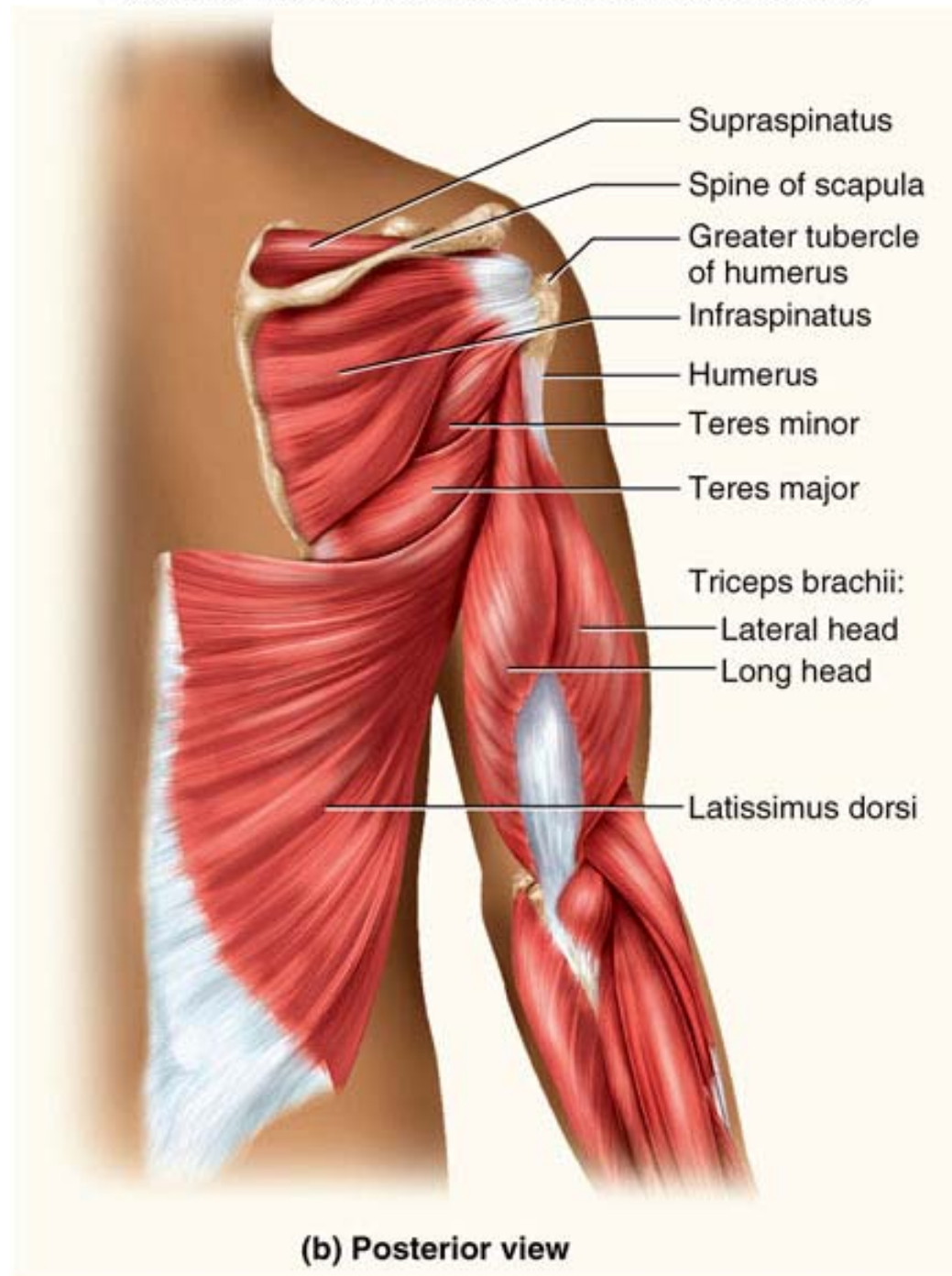

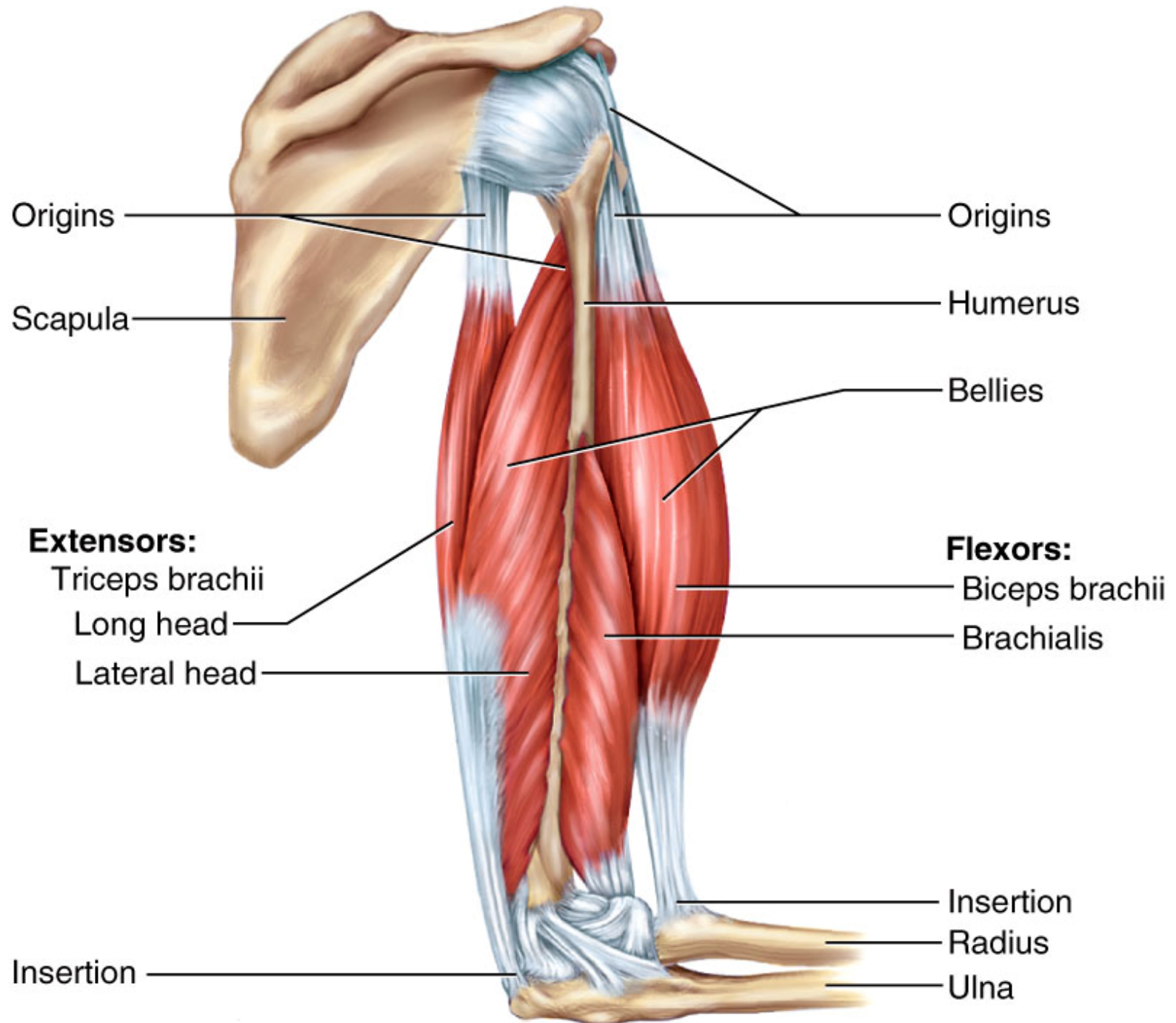

Hyoid Bone

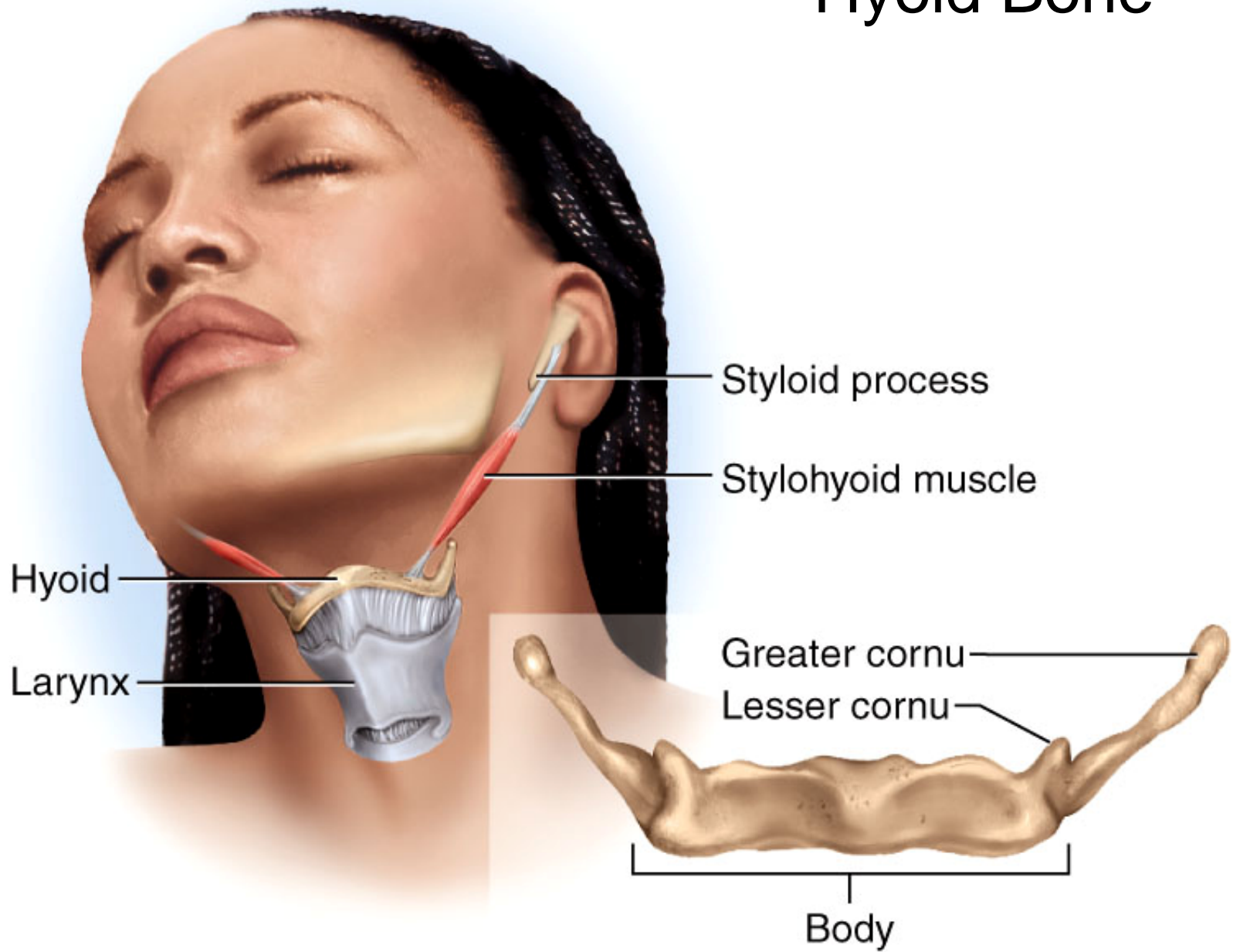

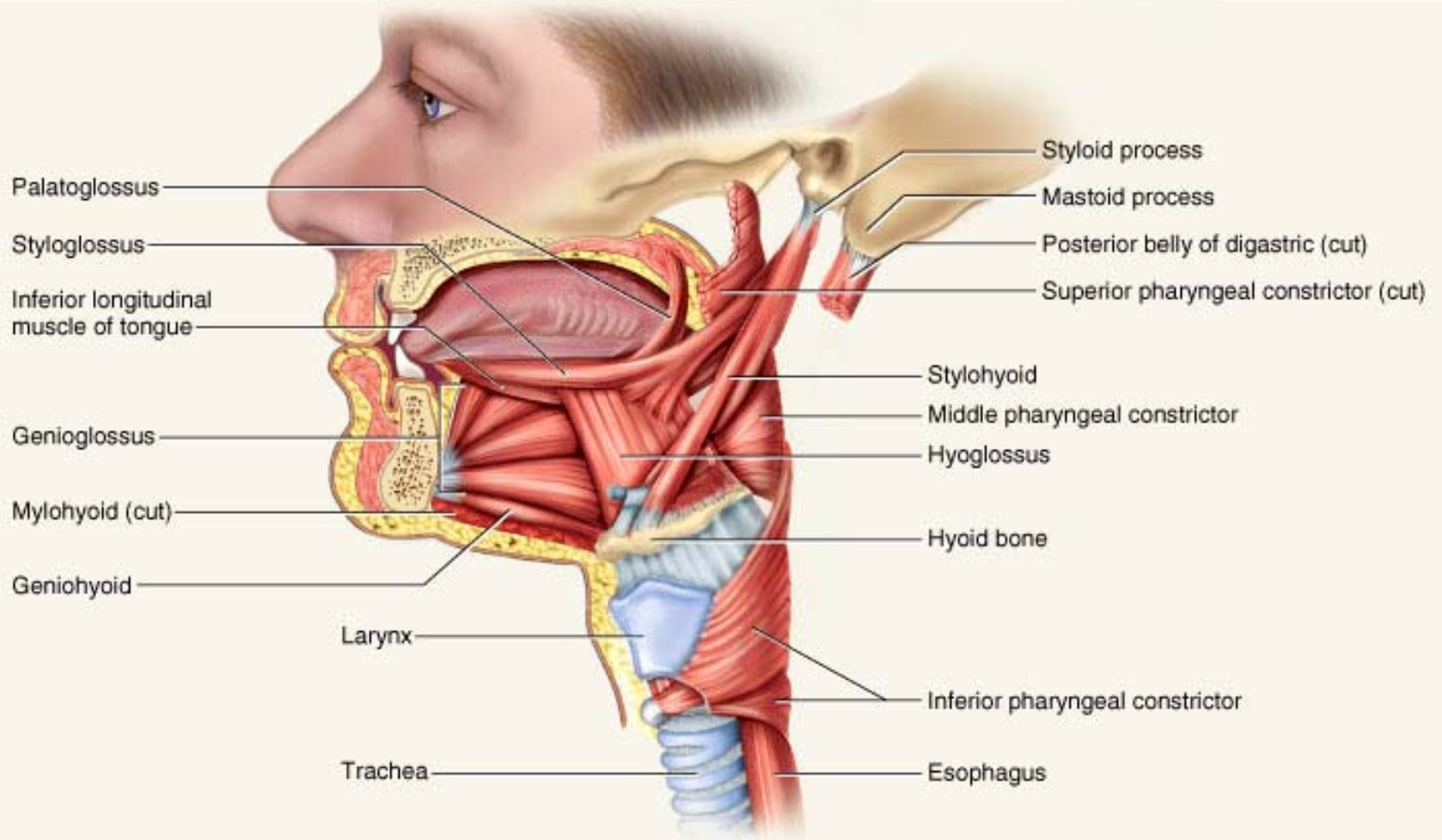

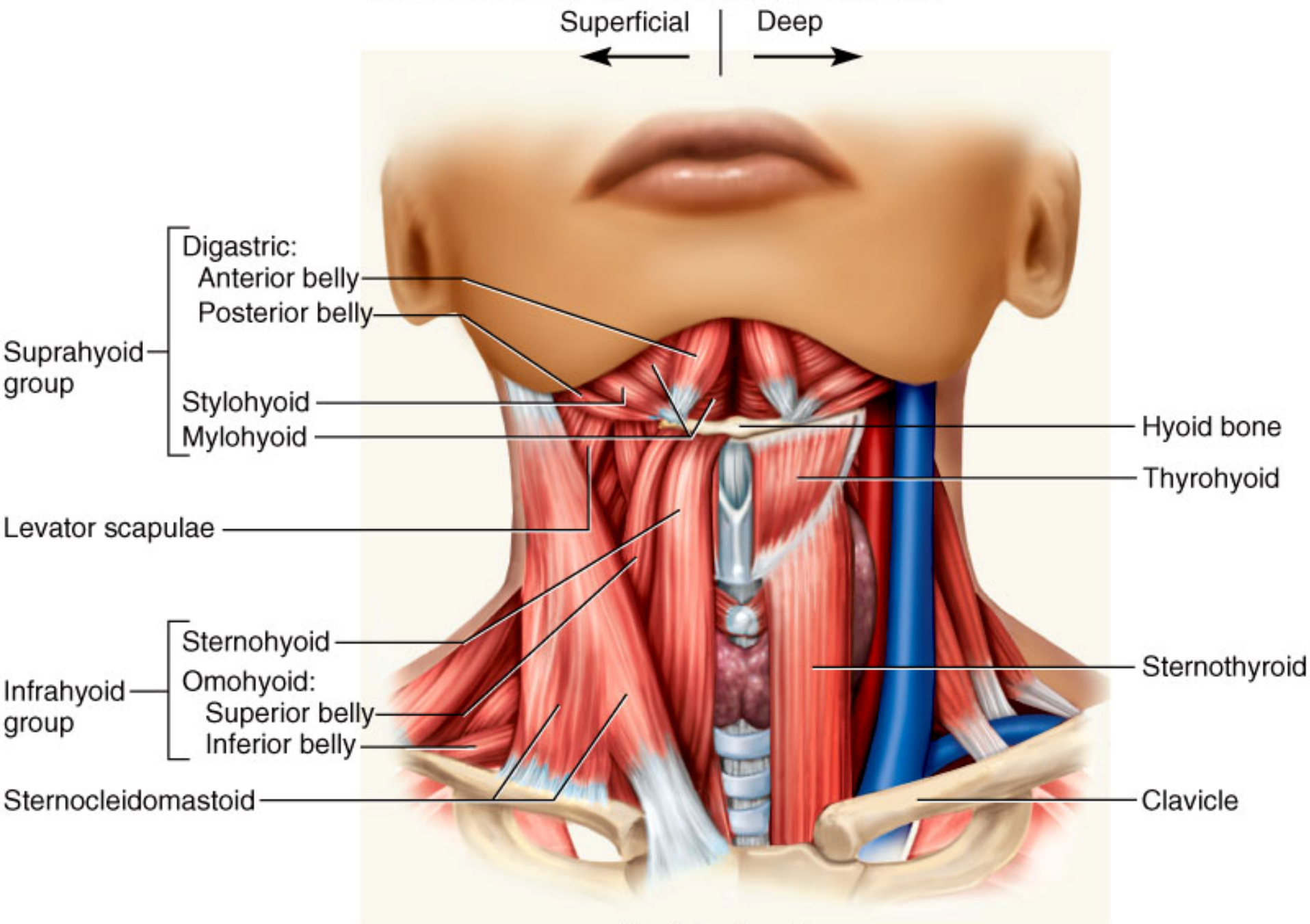

(a) Anterior view

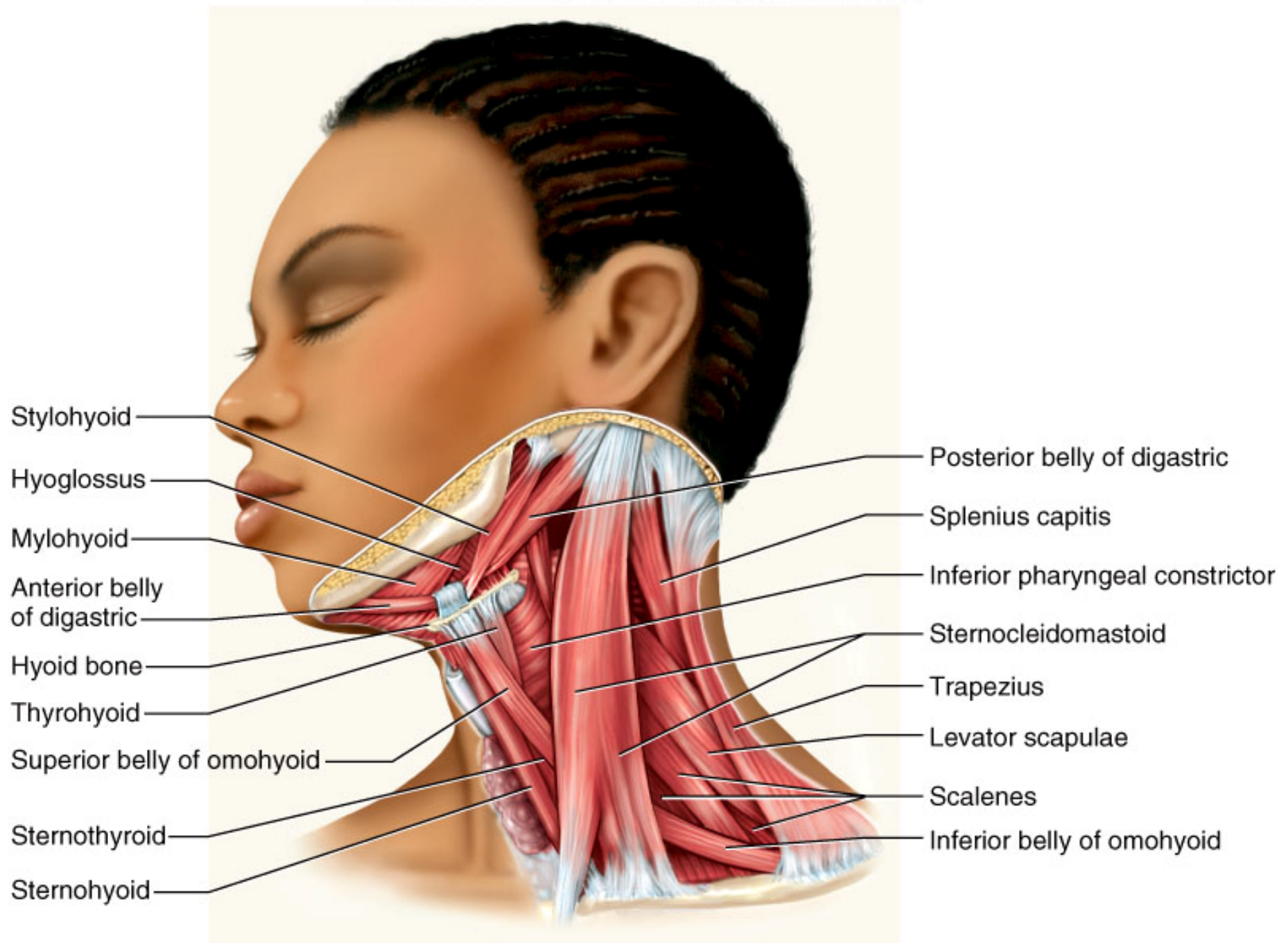

(b) Lateral view

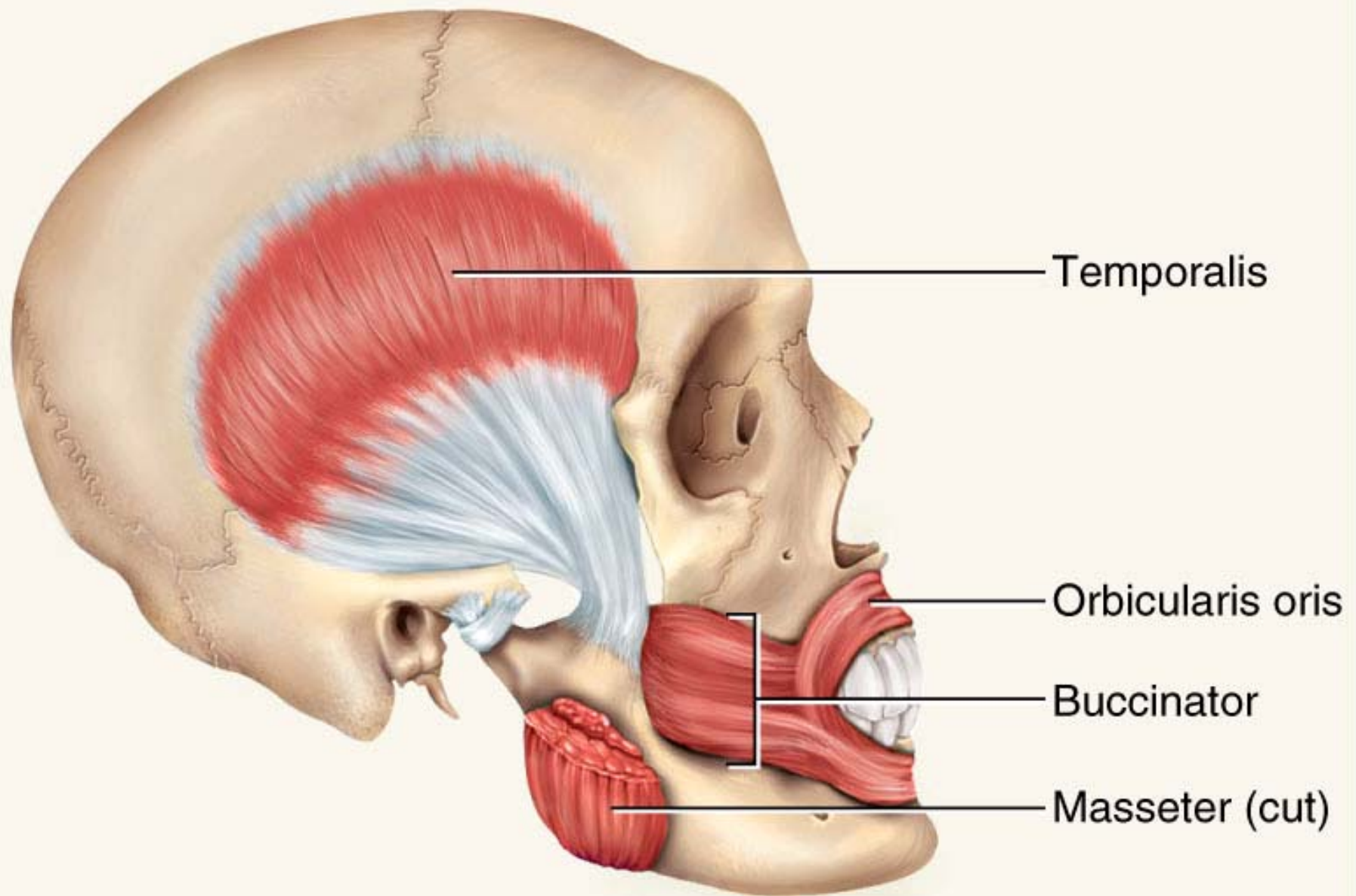

(a) Lateral view